classic

boston Group 2

laser Group 2

miami Group 6

palermo Group 2

rio Group 6

SELMER

Die Farbwiedergabe ist nicht farbverbindlich.
Des nuances de teintes dues à l'impression papier sont possibles.
The colour reproduction may vary.

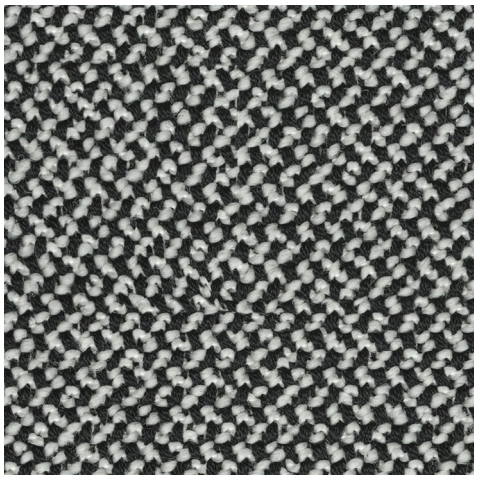

rio
6/67**98**

rio
6/67**99**

palermo
2/18**98**

boston
2/30**99**

laser
2/64**99**

palermo
2/18**99**

miami
6/66**99**

miami
6/66**98**

rio
6/67**97**

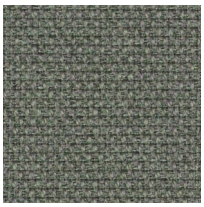

boston
2/30**96**

palermo
2/18**96**

laser
2/64**98**

laser
2/64**92**

miami
6/66**92**

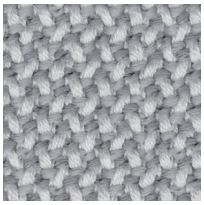

rio
6/67**92**

palermo
2/18**95**

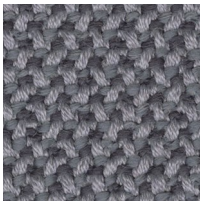

rio
6/67**94**

miami
6/66**88**

miami
6/66**84**

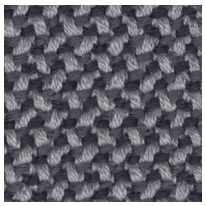

rio
6/67**95**

laser
2/64**97**

palermo
2/18**85**

palermo
2/18**84**

miami
6/66**87**

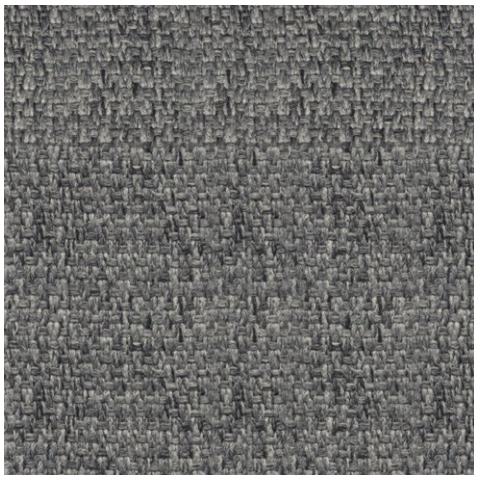

palermo
2/18**83**

laser
2/64**81**

rio
6/67**83**

boston
2/30**83**

boston Stoffgruppe **2** Tissu groupe **2** Fabric category **2**
laser Stoffgruppe **2** Tissu groupe **2** Fabric category **2**
miami Stoffgruppe **6** Tissu groupe **6** Fabric category **6**

palermo Stoffgruppe **2** Tissu groupe **2** Fabric category **2**
rio Stoffgruppe **6** Tissu groupe **6** Fabric category **6**

Die Farbwiedergabe ist nicht farbverbindlich.
Des nuances de teintes dues à l'impression papier sont possibles.
The colour reproduction may vary.

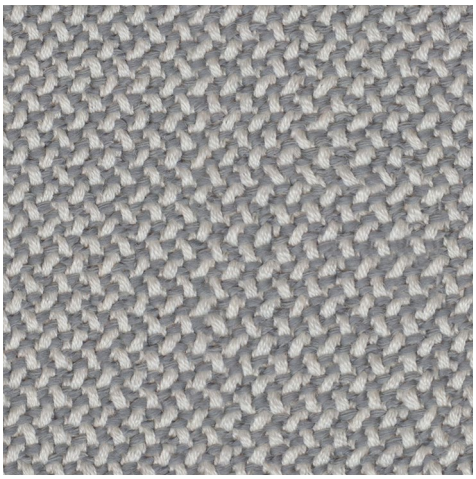

rio
6/67**93**

laser
2/64**76**

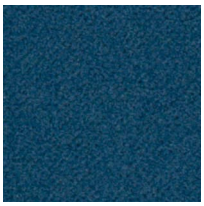

miami
6/66**76**

laser
2/64**94**

rio
6/67**91**

rio
6/67**71**

miami
6/66**71**

palermo
2/18**71**

miami
6/66**72**

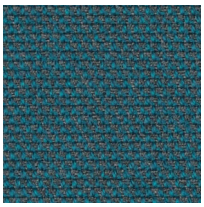

boston
2/30**78**

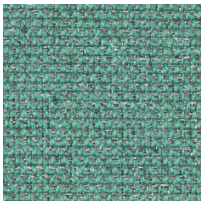

boston
2/30**70**

palermo
2/18**70**

laser
2/64**78**

palermo
2/18**78**

miami
6/66**79**

rio
6/67**79**

boston
2/30**79**

laser
2/64**79**

palermo
2/18**79**

rio
6/67**62**

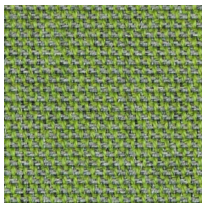

boston
2/30**62**

miami
6/66**62**

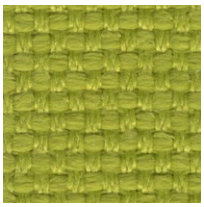

laser
2/64**63**

palermo
2/18**64**

palermo
2/18**65**

laser
2/64**62**

boston Stoffgruppe **2** Tissu groupe **2** Fabric category **2**
laser Stoffgruppe **2** Tissu groupe **2** Fabric category **2**
miami Stoffgruppe **6** Tissu groupe **6** Fabric category **6**
palermo Stoffgruppe **2** Tissu groupe **2** Fabric category **2**
rio Stoffgruppe **6** Tissu groupe **6** Fabric category **6**

Die Farbwiedergabe ist nicht farbverbindlich.
Des nuances de teintes dues à l'impression papier sont possibles.
The colour reproduction may vary.

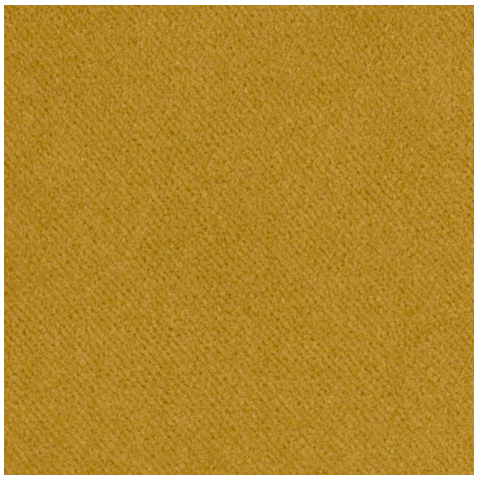

miami
6/66**02**

laser
2/64**03**

miami
6/66**03**

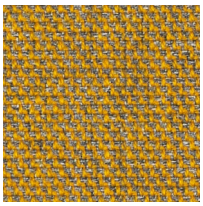

boston
2/30**03**

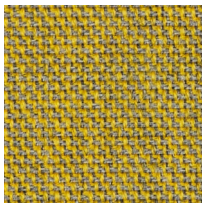

boston
2/30**02**

rio
6/67**02**

palermo
2/18**46**

laser
2/64**46**

rio
6/67**48**

rio
6/67**42**

laser
2/64**42**

miami
6/66**48**

laser
2/64**52**

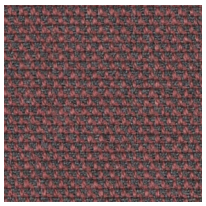

boston
2/30**46**

miami
6/66**49**

laser
2/64**49**

palermo
2/18**49**

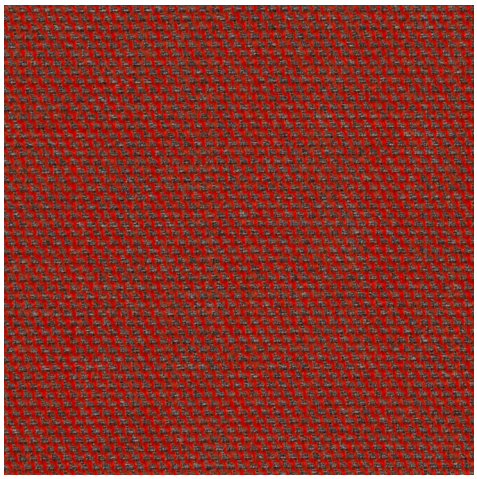

boston
2/30**48**

palermo
2/18**47**

palermo
2/18**48**

laser
2/64**48**

boston Stoffgruppe **2** Tissu groupe **2** Fabric category **2**
laser Stoffgruppe **2** Tissu groupe **2** Fabric category **2**
miami Stoffgruppe **6** Tissu groupe **6** Fabric category **6**

palermo Stoffgruppe **2** Tissu groupe **2** Fabric category **2**
rio Stoffgruppe **6** Tissu groupe **6** Fabric category **6**

boston

Stoffgruppe 2
Material: 48% Wool, 41% post-consumer rec pes, 9% pa, 2% pes
Gewicht: ca. 370g/lfm.
Breite: ca. 140 cm
Scheuerfestigkeit:
90.000 Touren ISO 12947-2
Pilling: 4-5 ISO 12945-2
Lichtechtheit: 5-7 ISO 105-B02
Reibechtheit: 4/5 ISO 105x12 (wet/dry)
Flammschutz: BS EN 1021 1&2,
BS 5852 Crib 5, CA TB 117-2013, Class Uno
UNI 9175 Class 1 I EMME
Reinigung und Pflege:

Tissu groupe 2
Matière : 48 % laine, 41 % rec. post-consommation pes, 9 % pa, 2 % pes
Poids : env. 370 g/ml.
Largeur : env. 140 cm
Résistance à l'abrasion :
90 000 tours ISO 12947-2
Boulochage : 4-5 ISO 12945-2
Résistance à la lumière : 5-7 ISO 105-B02
Résistance au frottement : 4/5 ISO 105x12 (humide/sec)
Inflammabilité : BS EN 1021 1&2, BS 5852 Crib 5, CA TB 117-2013, Classe Uno
UNI 9175 Classe 1 I EMME
Nettoyage et entretien :

Fabric category 2
Material: 48% wool, 41% post-consumer rec. PES, 9% PA, 2% PES
Weight: approx. 370 g/lm.
Width: approx. 140 cm
Abrasion resistance:
90,000 cycles ISO 12947-2
Pilling: 4-5 ISO 12945-2
Lightfastness: 5-7 ISO 105-B02
Fastness to rubbing: 4/5 ISO 105x12 (wet/dry)
Flammability: BS EN 1021 1&2,
BS 5852 Crib 5, CA TB 117-2013, Class Uno,
UNI 9175 Class 1 I EMME
Cleaning and care:

laser

Stoffgruppe 2
100% Polyester Trevira CS
Gewicht: 735 g/lfm +/–5% g/lfm
Breite: 140 cm +/–2% cm
Scheuerfestigkeit: 150.000 Touren +/- 10% ISO 12947/2
Pilling: ISO 12945/2 : 5
Lichtechtheit: ISO 105-B02 : 6
Reibechtheit: ISO 105-X12 : 4/5
Flammschutz: UNI 9174 - 8456 Class C1, UNI 9175 Class 1 IM, DIN 4102 Class B1, NF 92501-7 Class M1, NF D 60013 Class AM18, EN 1021-1 & 2, BS Crib 5, BS 7176 Class Medium Hazard, EN 13773 Class 1, OENORM 3800-1 Class B1,Q1,TR1, California TB117, USA NFPA 701, USA NFPA 260, IMO Part 8 Upholstery
Reinigung und Pflege:

Tissu groupe 2
100% Polyester Trevira CS
Poids : 735 +/- 5% g/ml
Largeur du rouleau : 140 cm +/- 2% cm
Résistance à l´abrasion :
150.000 Martindale +/- 10%
Tours: ISO 12947/2
Résistance à la lumière : niveau 6 (ISO 105-B02)
Classement au feu : UNI 9174 - 8456 Class C1, UNI 9175 Class 1 IM, DIN 4102 Class B1, NF 92501-7 Class M1, NF D 60013 Class AM18, EN 1021-1 & 2, BS Crib 5, BS 7176 Class Medium Hazard, EN 13773 Class 1, OENORM 3800-1 Class B1,Q1,TR1, California TB117, USA NFPA 701, USA NFPA 260, IMO Part 8 Upholstery
Nettoyage et entretien :

Fabric category 2
100% Polyester Trevira CS
Weight: 735 +/- 5% g/ml
Roll width: 140 cm +/- 2% cm
Abrasion resistance:
150.000 Martindale +/- 10%
Tours: ISO 12947/2
Fastness to light: level 6 (ISO 105-B02)
Flammability: UNI 9174 - 8456 Class C1, UNI 9175 Class 1 IM, DIN 4102 Class B1, NF 92501-7 Class M1, NF D 60013 Class AM18, EN 1021-1 & 2, BS Crib 5, BS 7176 Class Medium Hazard, EN 13773 Class 1, OENORM 3800-1 Class B1,Q1,TR1, California TB117, USA NFPA 701, USA NFPA 260, IMO Part 8 Upholstery
Cleaning and care:

miami

Stoffgruppe 6
Material: 100% **Trevira CS**
Gewicht: ca. 600g/lfm.
Breite: ca. 140 cm
Scheuerfestigkeit: 100.000 Touren ISO 12947-2
Pilling: 5 ISO 12945-2
Lichtechtheit: 5-8 ISO 105-B02
Reibechtheit: 4/5 ISO 105x12 (wet/dry)
Flammschutz: BS EN 1021 1&2, BS 5852 Crib 5, CA TB 117-2013, Class Uno UNI 9175 Class 1 I EMME, DIN 4102 - B1, NFP 92-503/504/505 M1, AM 18 - NF D 60-013-(only for fabric), CA TB 117-2013
Reinigung und Pflege:

Tissu groupe 6
Matière : 100 % **Trevira CS**
Poids : env. 600 g/ml.
Largeur : env. 140 cm
Résistance à l'abrasion : 100 000 tours ISO 12947-2
Boulochage : 5 ISO 12945-2
Résistance à la lumière : 5-8 ISO 105-B02
Résistance au frottement : 4/5 ISO 105x12 (humide/sec)
Inflammabilité : BS EN 1021 1&2, BS 5852 Crib 5, CA TB 117-2013, Classe Uno UNI 9175 Classe 1 I EMME, DIN 4102 - B1, NFP 92-503/504/505 M1, AM 18 - NF D 60-013-(uniquement pour le tissu), CA TB 117-2013
Nettoyage et entretien :

Fabric category 6
Material: 100% **Trevira CS**
Weight: approx. 600 g/lm.
Width: approx. 140 cm
Abrasion resistance: 100,000 cycles ISO 12947-2
Pilling: 5 ISO 12945-2
Lightfastness: 5-8 ISO 105-B02
Fastness to rubbing: 4/5 ISO 105x12 (wet/dry)
Flammability: BS EN 1021 1&2, BS 5852 Crib 5, CA TB 117-2013, Class Uno UNI 9175 Class 1 I EMME, DIN 4102 - B1, NFP 92-503/504/505 M1, AM 18 - NF D 60-013-(only for fabric), CA TB 117-2013
Cleaning and care:

palermo

Stoffgruppe 2
Material: 100 % Polyester **Trevira CS**
Gewicht: 480 g/lfm +/–5% g/lfmf
Breite: 140 cm +/–2% cm
Scheuerfestigkeit: 100.000 Touren ISO 12947/2:
Pilling: ISO 12945/2 : 5
Lichtechtheit: ISO 105-B02 : 6
Reibechtheit: ISO 105-X12 : 4/5
Leichte Farbunterschiede sind zwischen zwei Partien als normal zu betrachten.
Flammschutz: UNI 9174 - 8456 Class C1, UNI 9175 Class 1 IM, DIN 4102 Class B1, NF 92501-7 Class M1, NF D 60013 Class AM18, EN 1021-1 & 2, BS Crib 5, BS 7176 Class Medium Hazard, EN 13773 Class 1
Reinigung und Pflege:

Tissu groupe 2
Matériau : 100 % Polyester **Trevira CS**
Poids : 480 g/ml +/–5% g/ml
Largeur : 140 cm +/–2% cm
Résistance à l'abrasion :
ISO 12947/2 : 100.000 tours Martindale
Boulochage : ISO 12945/2 : 5
Solidité à la lumière : ISO 105-B02 : 6
Résistance au frottement : ISO 105-X12 : 4/5
De légères nuances de teintes entre 2 échantillons sont considérées comme normales.
Classement feu : UNI 9174 - 8456 Class C1, UNI 9175 Class 1 IM, DIN 4102 Class B1, NF 92501-7 Class M1, NF D 60013 Class AM18, EN 1021-1 & 2, BS Crib 5, BS 7176 Class Medium Hazard, EN 13773 Class 1
Nettoyage et entretien :

Fabric category 2
Material: 100 % Polyester **Trevira CS**
Weight: 480 g/lm +/–5% g/lfm.
Width: 140 cm +/–2% cm
Abrasion resistance: (Martindale) ISO 12947/2: 100.000 rubs
Pilling: ISO 12945/2 : 5
Light fastness: ISO 105-B02 : 6
Fastness to rubbing: ISO 105-X12 : 4/5
Slight colour diff erences between one lot and another have to be considered within commercial tolerance.
Flammability: UNI 9174 - 8456 Class C1, UNI 9175 Class 1 IM, DIN 4102 Class B1, NF 92501-7 Class M1, NF D 60013 Class AM18, EN 1021-1 & 2, BS Crib 5, BS 7176 Class Medium Hazard, EN 13773 Class 1
Cleaning and care:

rio

Stoffgruppe 6
Material: 95% Wolle 5% PA
Gewicht ca.: 610 g/m² - 870 g/lfm.
Breite ca.: 140 cm
Scheuerfestigkeit: 100.000 Touren ISO 12947-2
Pilling: ≥ 4-5 ISO 12945-2
Lichtechtheit: ≥ 5 ISO 105-B02 (Garnfärbung)
Flammschutz: CAL TB 117 – 2013, DIN EN 1021-1/ -2, BS 5852 Part 1: 1979, UNI 9175 1 IM, ÖNORM B1/Q1, IMO 2014/90/EU
Reinigung und Pflege:

Tissu groupe 6
Matière : 95 % laine vierge 5% PA
Poids env. : 610 g/m2 - 870 g/lfm
Largeur env. : 140 cm
Résistance à l'abrasion : 100 000 tours ISO 12947-2
Boulochage : ≥ 4-5 ISO 12945-2
Résistance à la lumière : ≥ 5 ISO 105-B02 (coloration fil)
Inflammabilité : CAL TB 117 – 2013, DIN EN 1021-1/ -2, BS 5852 Partie 1 : 1979, UNI 9175 1 IM, ONORM B1/Q1, IMO 2014/90/EU
Nettoyage et entretien :

Fabric category 6
Material: 95% WV 5% PA
Weight approx.: 610 g/m2 - 870 g/lm
Width approx.: 140 cm
Abrasion resistance: 100,000 cycles ISO 12947-2
Pilling: ≥ 4-5 ISO 12945-2
Lightfastness: ≥ 5 ISO 105-B02 (yarn dyeing)
Flammability: CAL TB 117 – 2013, DIN EN 1021-1/ -2, BS 5852 Part 1: 1979, UNI 9175 1 IM, ONORM B1/Q1, IMO 2014/90/EU
Cleaning and care: